

Kotzebue Alaska

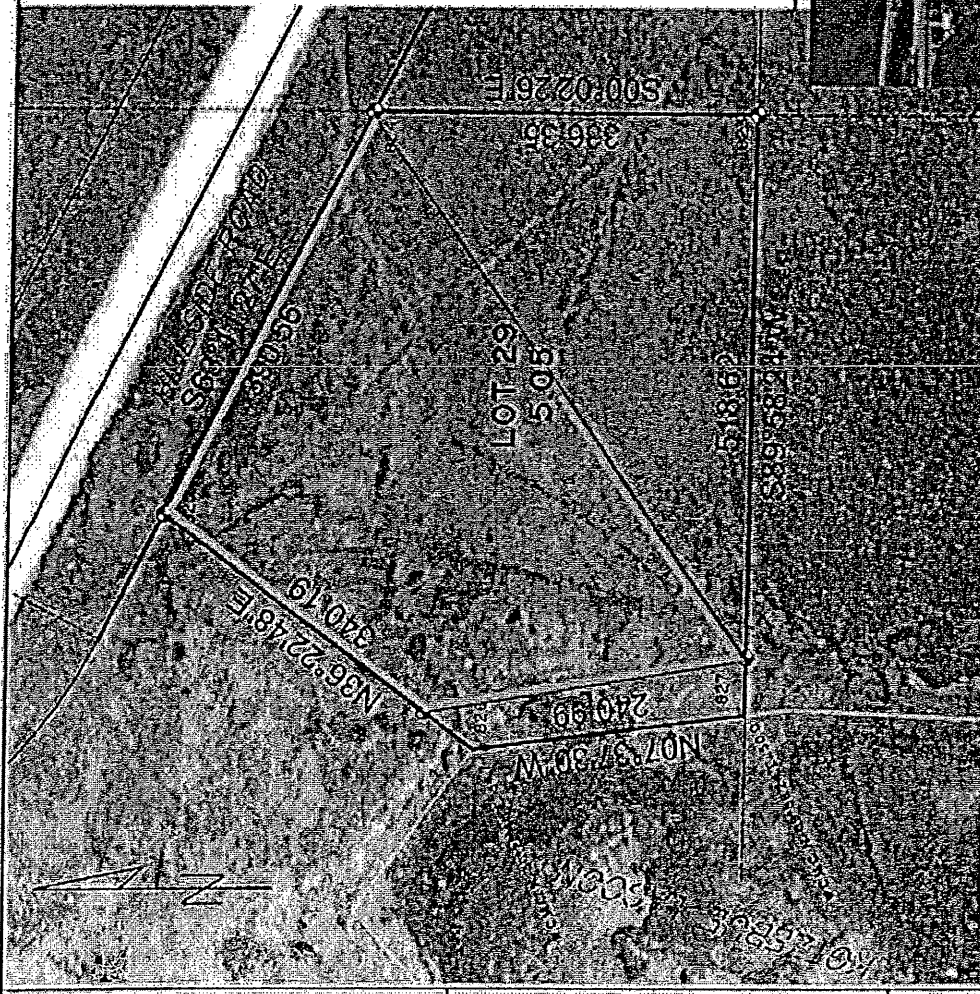
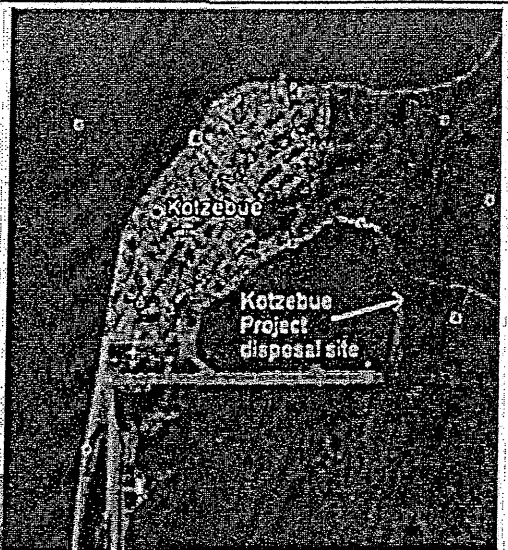

Proposed Kotzebue Landfill Disposal Site  
 Latitude: N 66°53'25.28"  
 Longitude: W 162°33'24.55"  
 Proposed Placement of <sup>50,000</sup>~~20,000~~ of Silty-Sand  
 Cubic Yards of Frozen Silty-Sand  
 The dimensions are from outside  
 the containment berms.

Contractor: Drake Construction Inc

Jason L. Jessup, Capital Projects Manager  
 Date: October 16, 2012  
 Total Acreage of lot 29  
 is 5.05 and the proposed  
 disposal area is 3 acres  
 and is within the red areas  
 Earthen-Berm is shown  
 in yellow  
 Page 1 3.4 acres



KOTZEBUE ANSCA  
14(c) LOT 29

GRAVE YARD

HILL SIDE ROAD  
S63°11'27"E  
330.56

LOT 29  
5.05

518.62  
S89°58'24"W

N36°22'48"E  
340.19

N07°37'30"W  
240.99



826

827

826

828

S00°02'26"E  
336.35

828

S89°58'24"W  
518.62

KOTZEBUE ANSCA  
14(c) LOT 29

N07°37'30"W  
240.99  
N36°22'48"E  
340.19  
S63°11'27"E  
330.56  
S00°02'26"E  
336.35

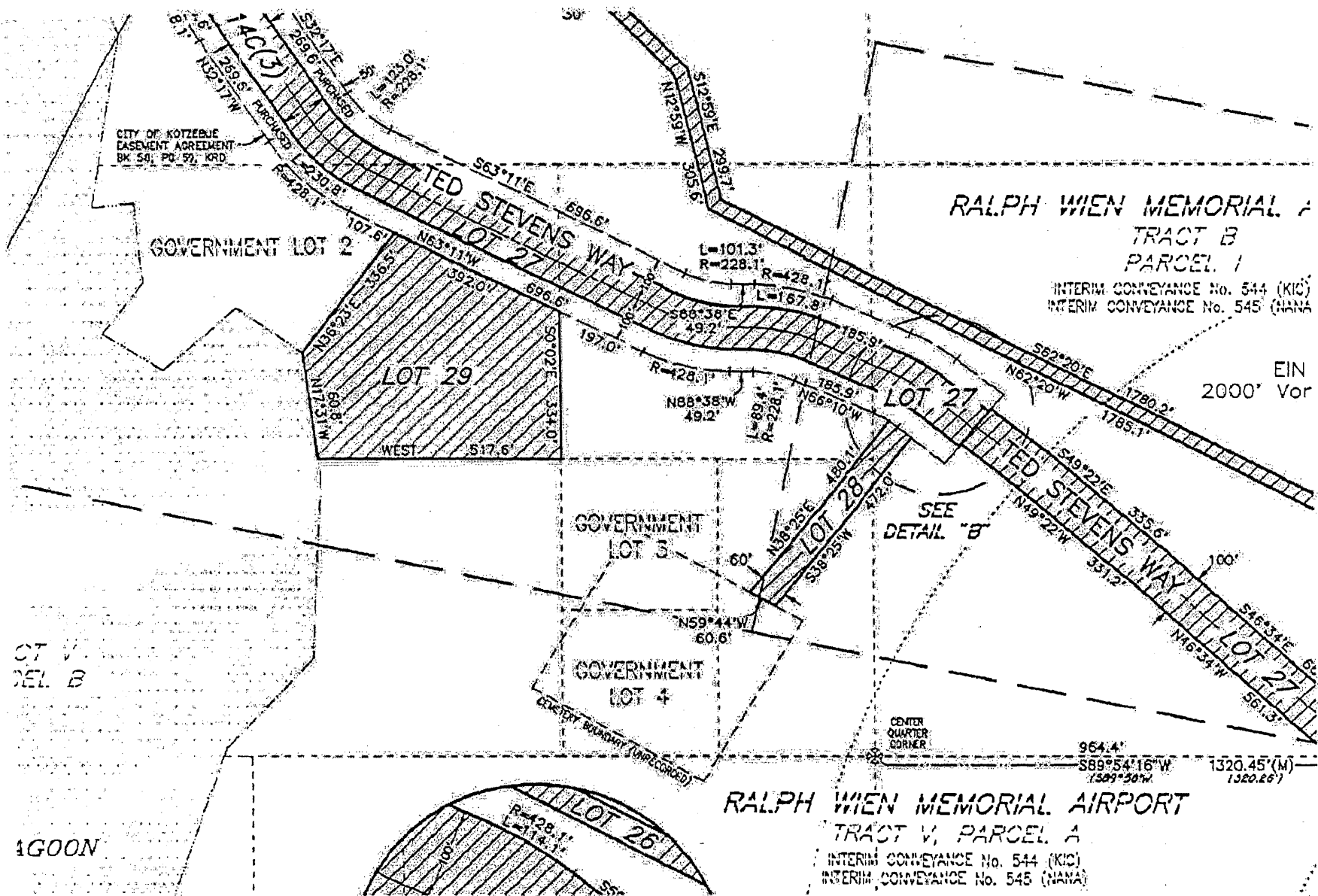

Kikiktagrak Inupiat Corporation / City of Kotzebue 14(c)3 survey plat prepared by McClintock Land Associates Inc.